VISIT…

LANZAROTE Caliente.COM

MOTHER I MISS YOU

Words and Music by John Tesh,
Edith Dalia Reid and Leroy Nelson Reid

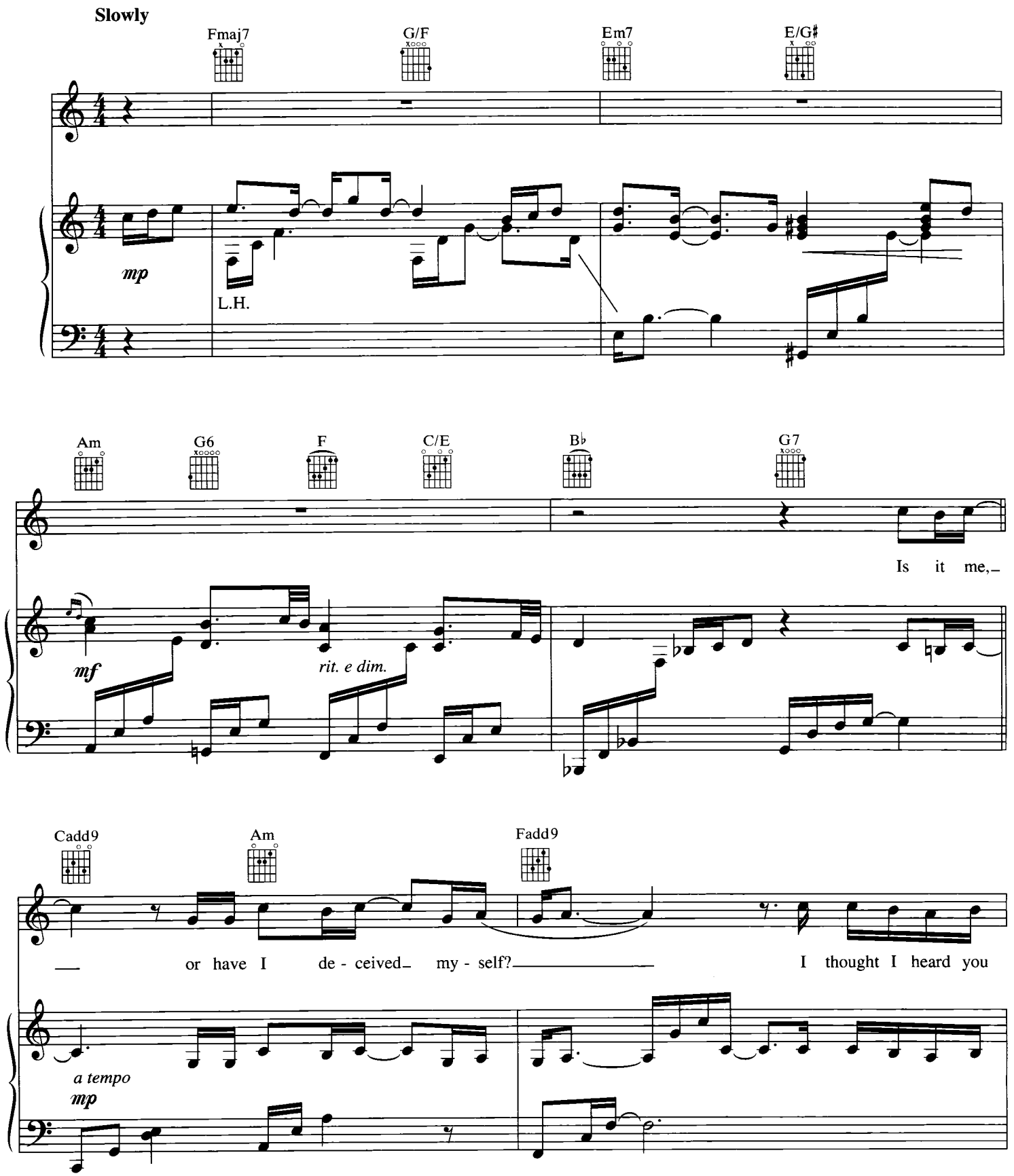

Copyright © 1998 Teshmusic (BMI), Cebarb Music (ASCAP) and Capt. Nelson Publishing (ASCAP)
Used by Permission All Rights Reserved
International Copyright Secured

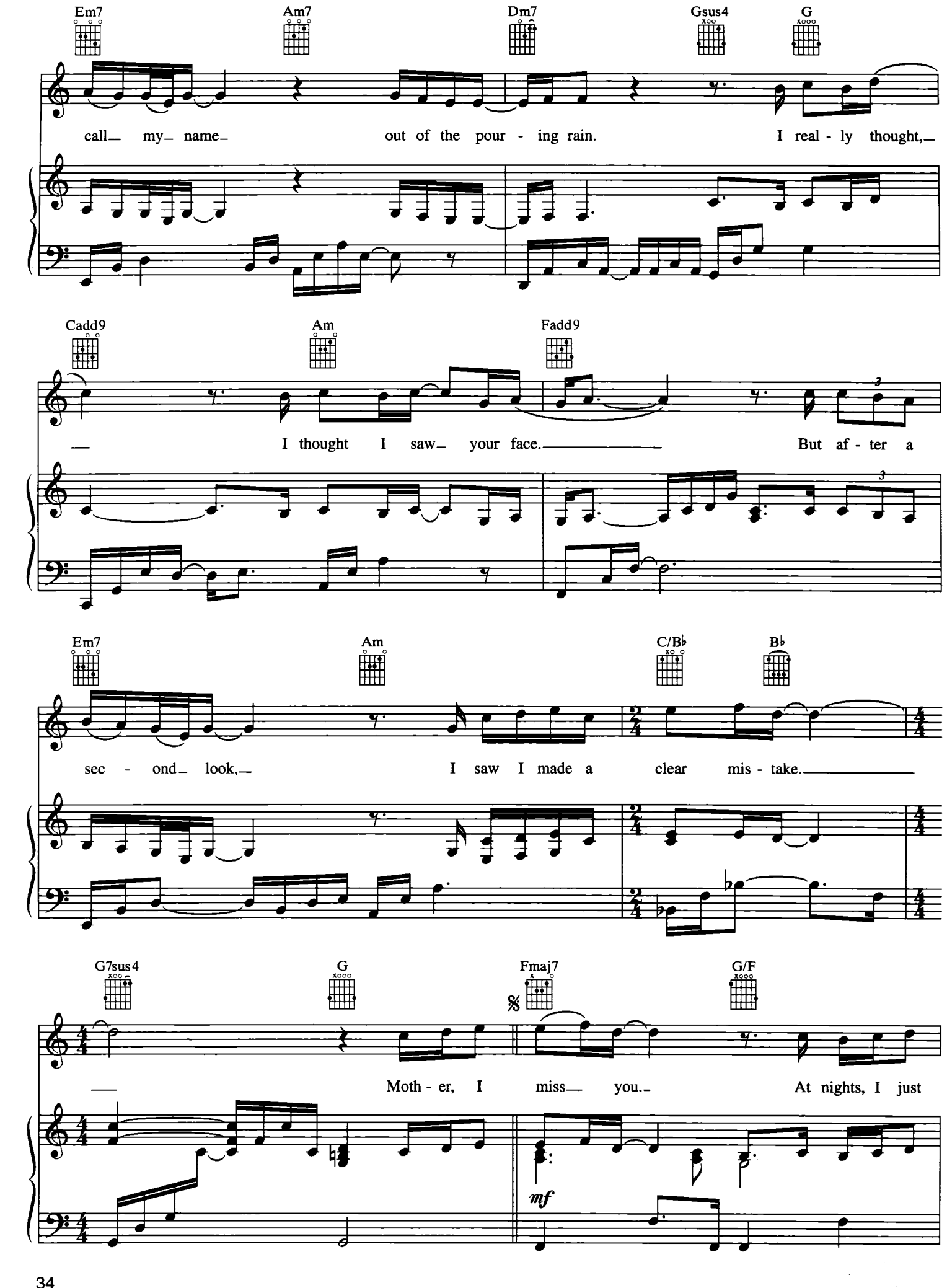
Em7
Am7
Dm7
Gsus4
G
call my name out of the pour - ing rain. I real - ly thought,
Cadd9
Am
Fadd9
I thought I saw your face. But af - ter a
Em7
Am
C/B♭
B♭
sec - ond look, I saw I made a clear mis - take.
G7sus4
G
Fmaj7
G/F
Moth - er, I miss you. At nights, I just
mf

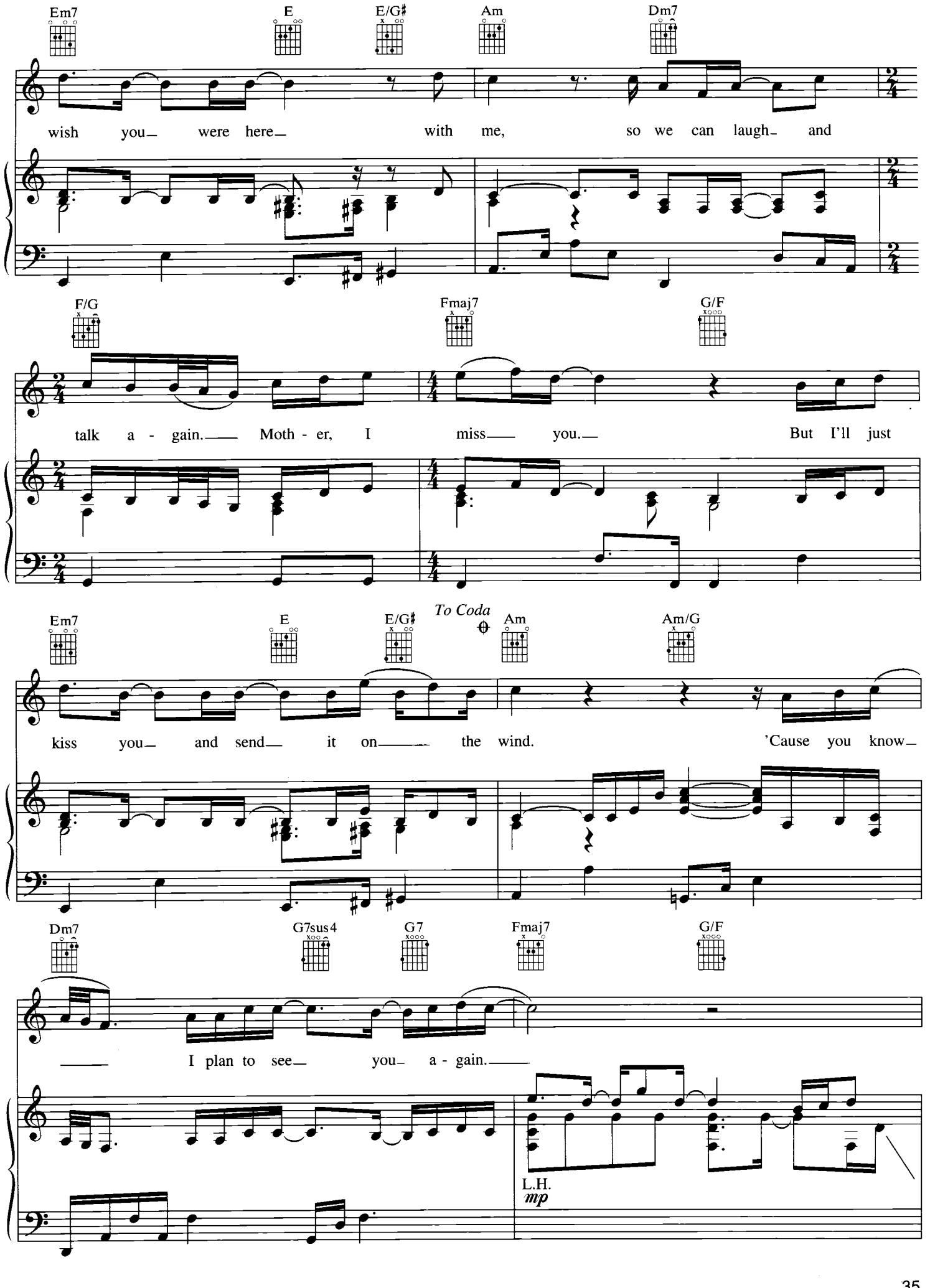
Em7
E
E/G♯
Am
Dm7
wish you were here with me, so we can laugh and
F/G
Fmaj7
G/F
talk a - gain. Moth - er, I miss you. But I'll just
Em7
E
E/G♯
To Coda
Am
Am/G
kiss you and send it on the wind. 'Cause you know
Dm7
G7sus4
G7
Fmaj7
G/F
I plan to see you a - gain.
L.H.
mp

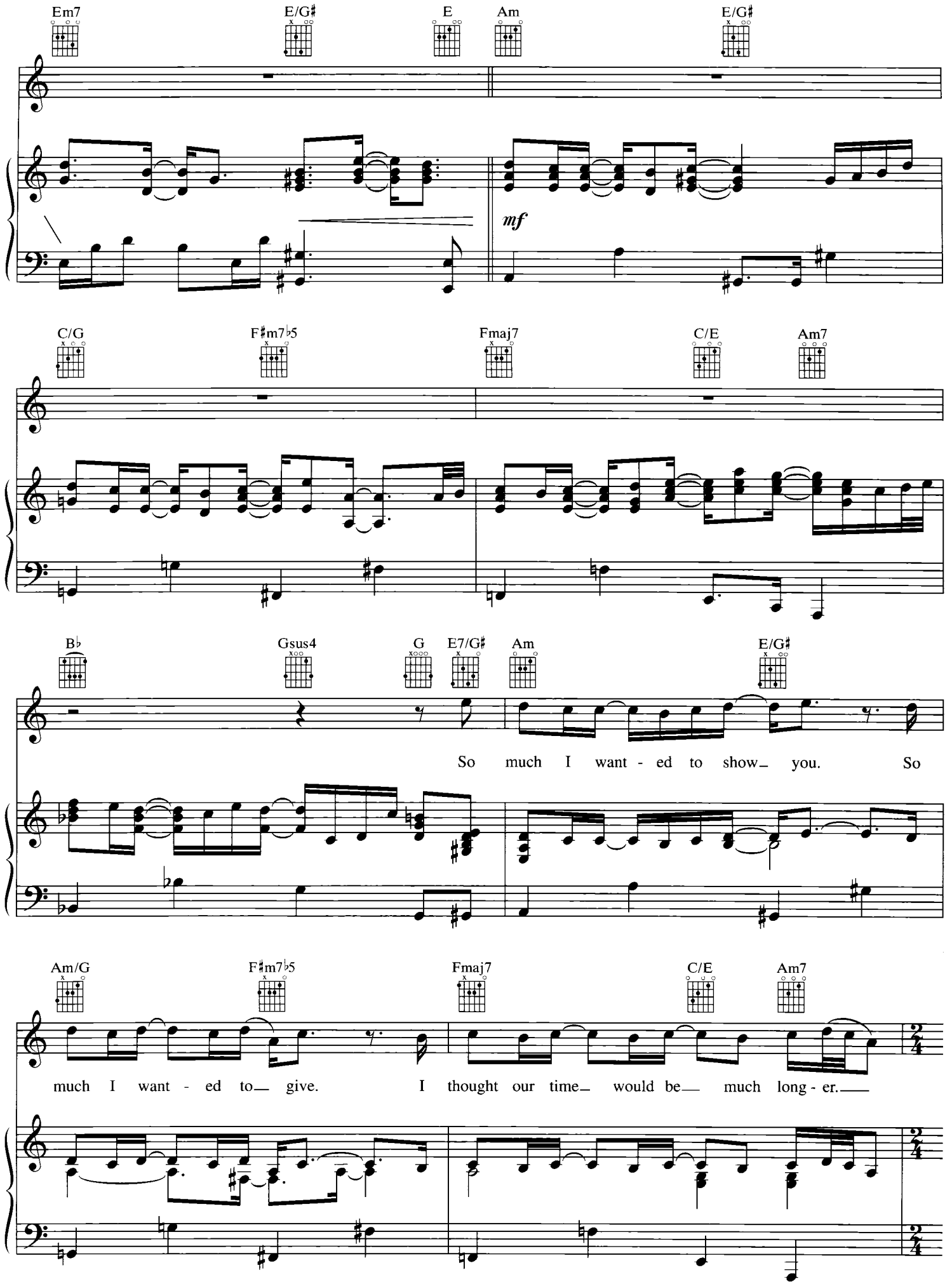
Em7
E/G♯
E
Am
E/G♯
mf
C/G
F♯m7♭5
Fmaj7
C/E
Am7
B♭
Gsus4
G
E7/G♯
Am
E/G♯
So much I want - ed to show_ you. So
Am/G
F♯m7♭5
Fmaj7
C/E
Am7
much I want - ed to_ give. I thought our time_ would be_ much long - er._

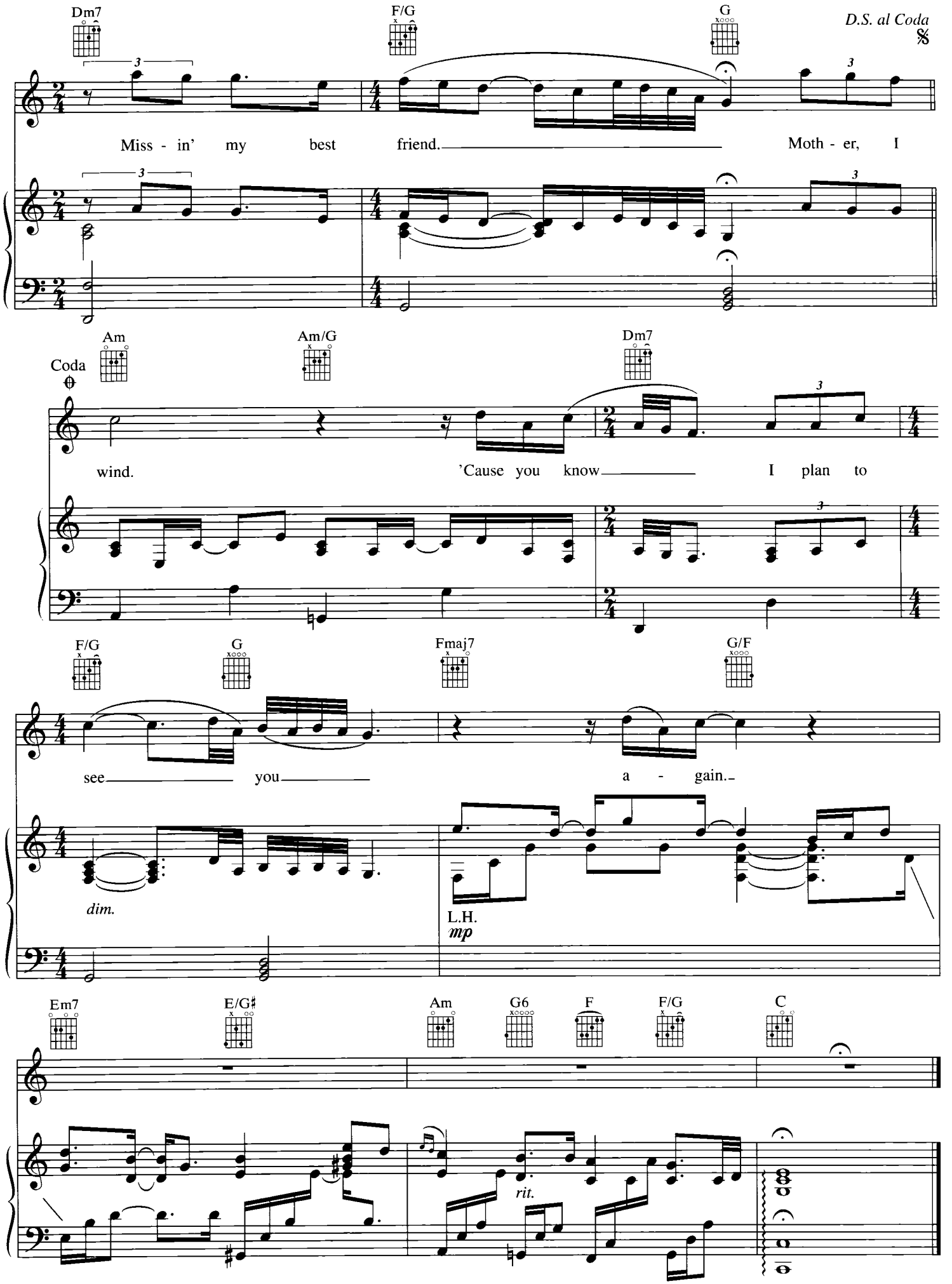
Dm7
F/G
G
D.S. al Coda
Miss - in' my best friend. Moth - er, I
Am
Am/G
Dm7
Coda
wind. 'Cause you know I plan to
F/G
G
Fmaj7
G/F
see you a - gain.
dim.
L.H.
mp
Em7
E/G♯
Am
G6
F
F/G
C
rit.